

N° 18

Sfax

- **Garçon, 12 ans**
- **Obstruction nasale, tumeur du cavum biopsiée**
- **BM**

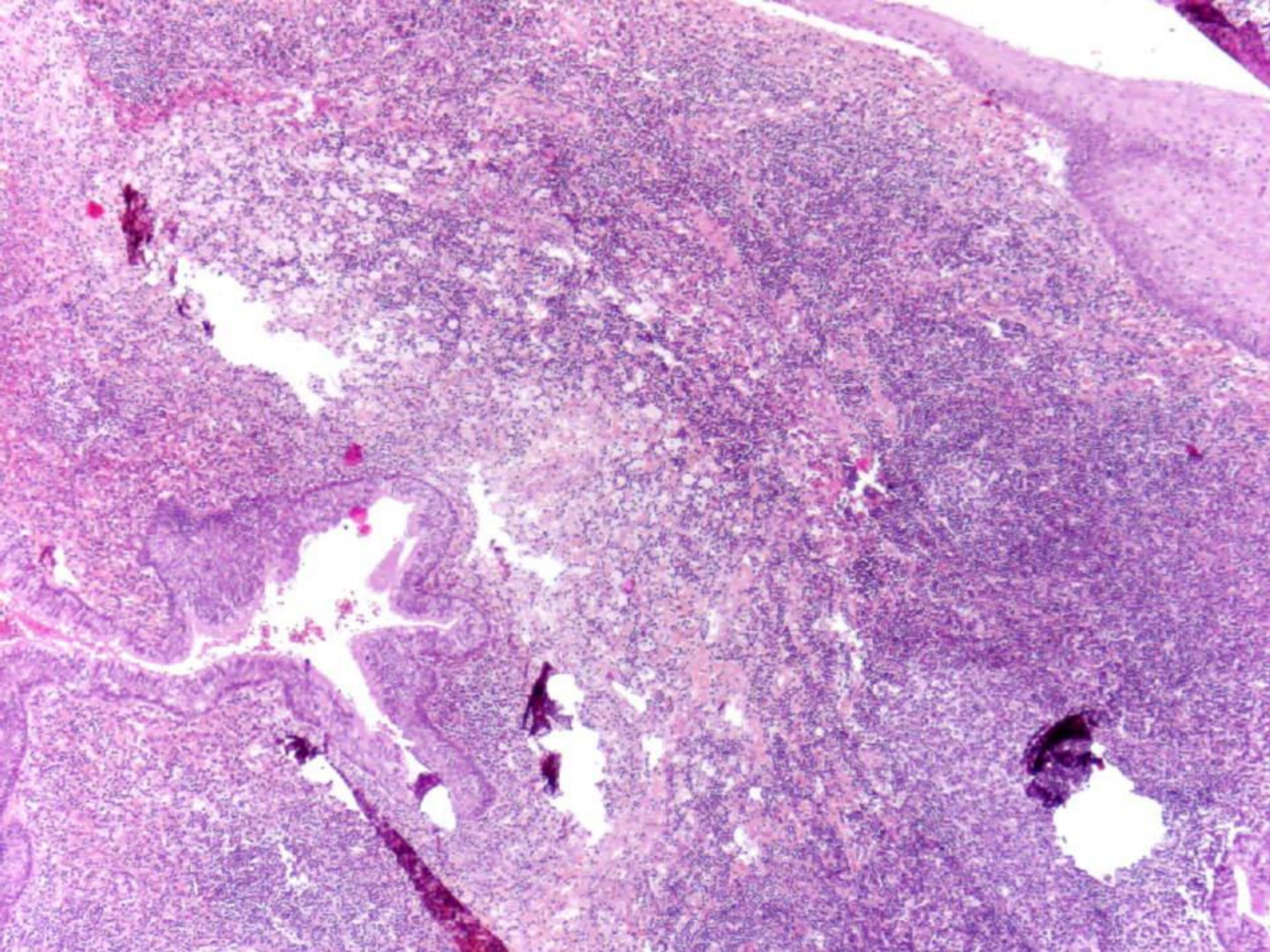

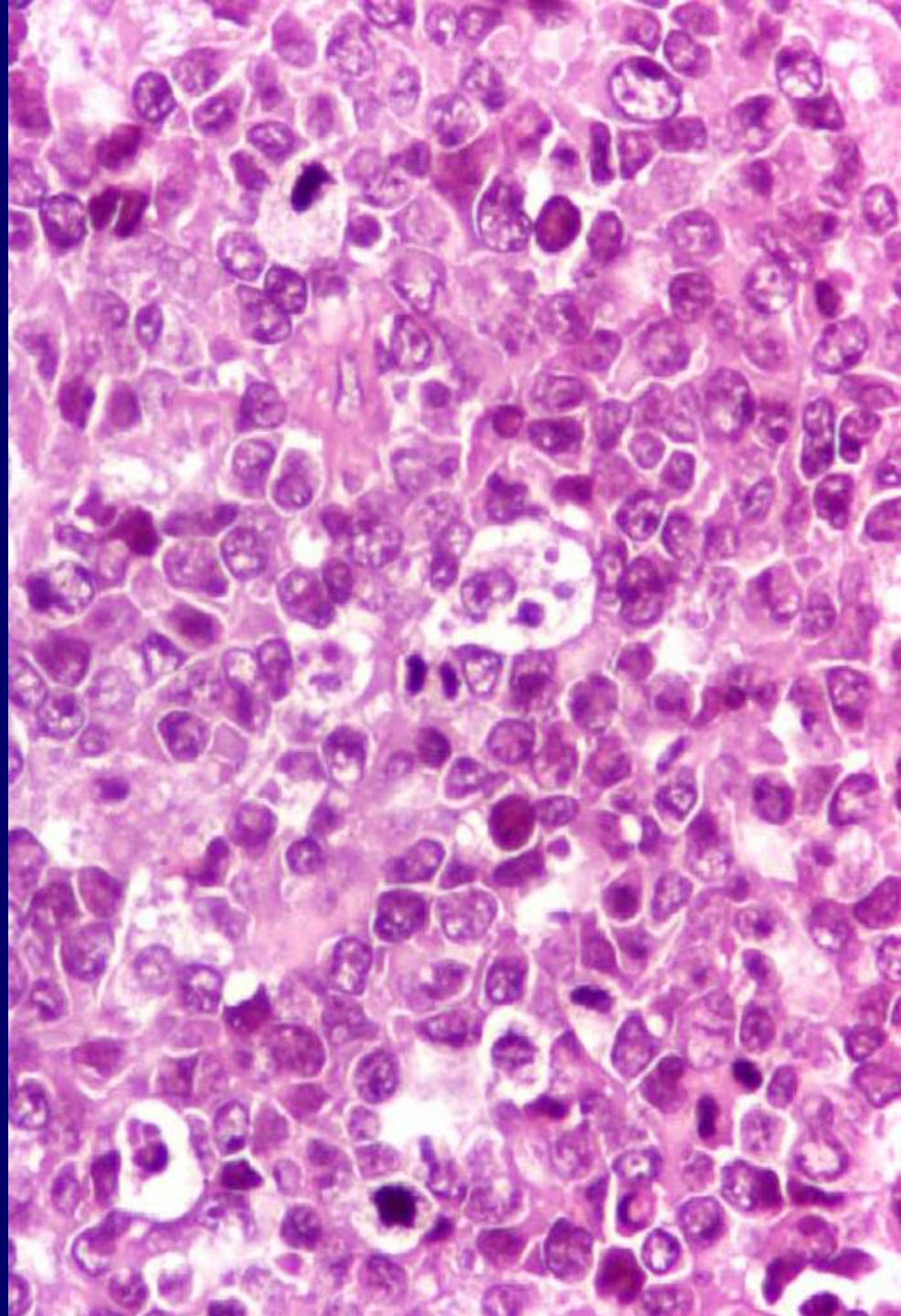
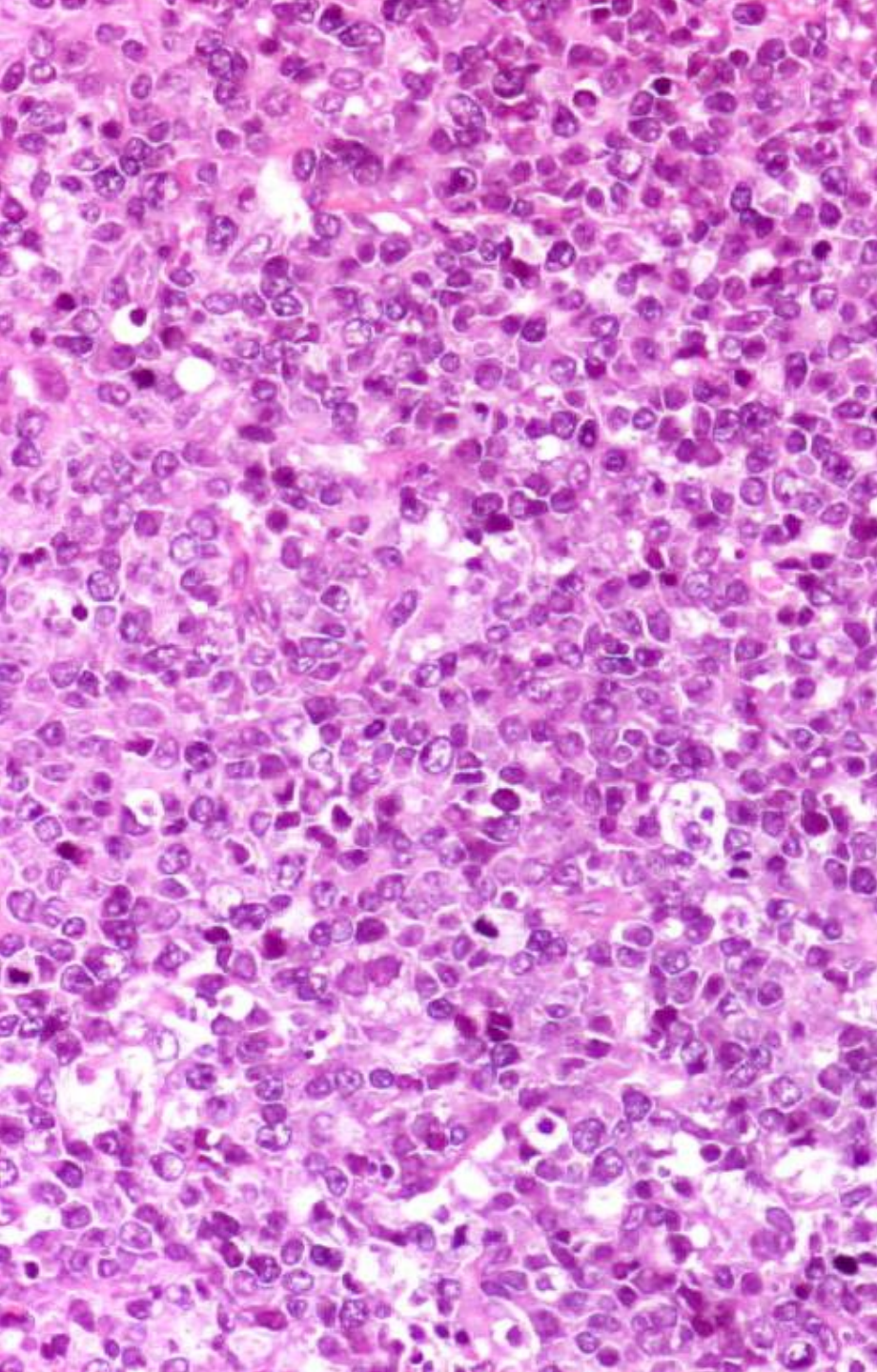

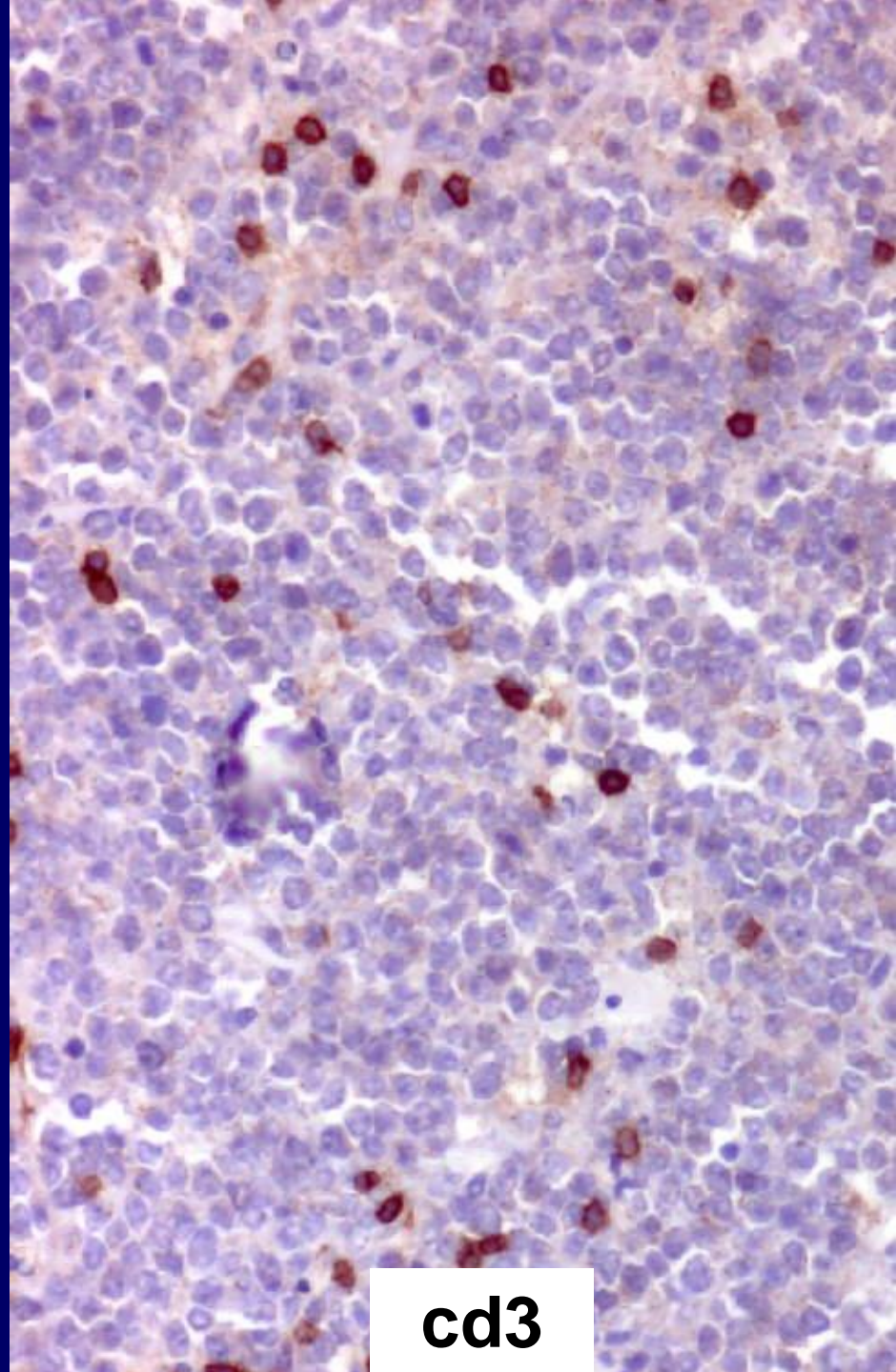
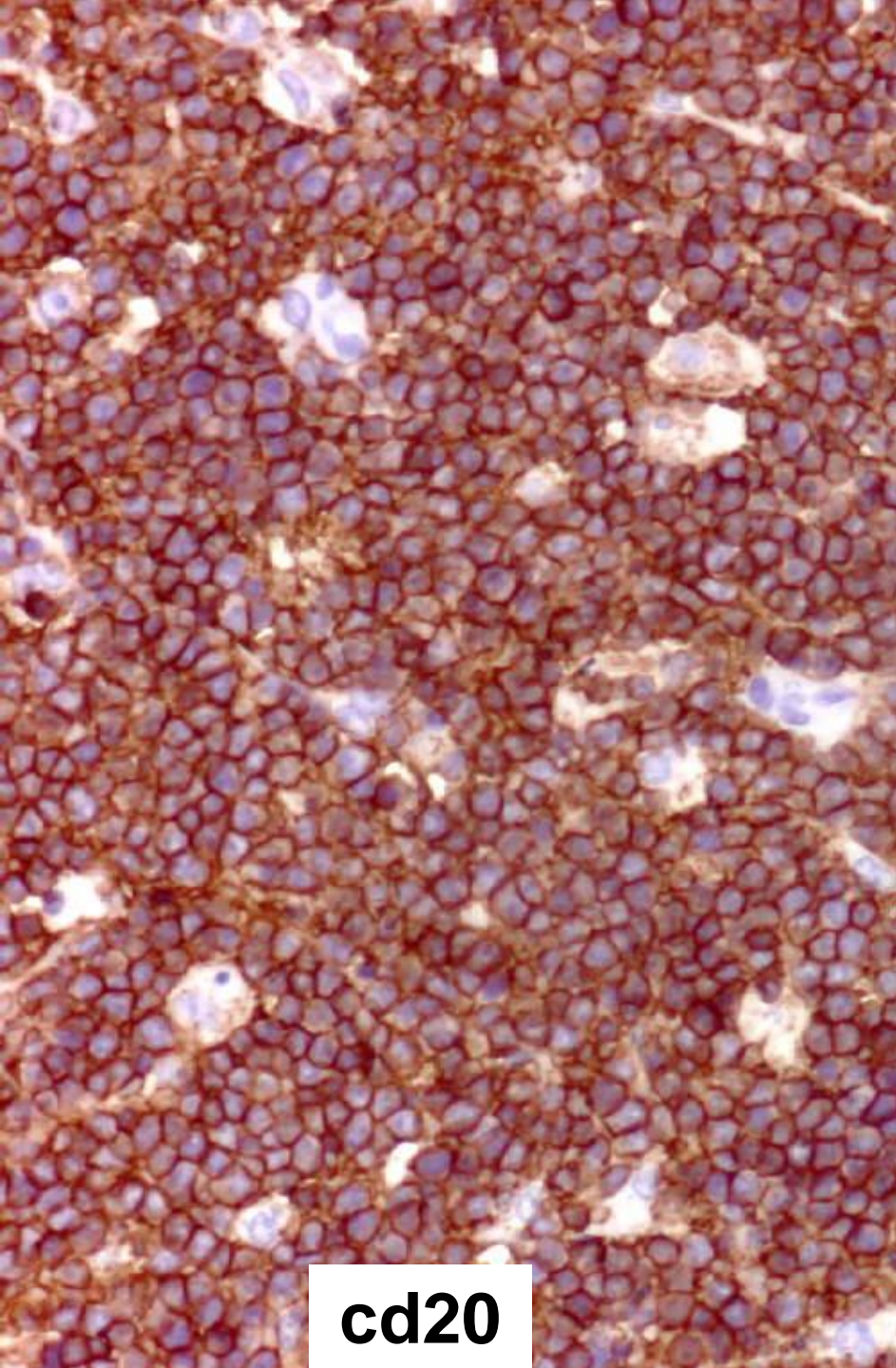

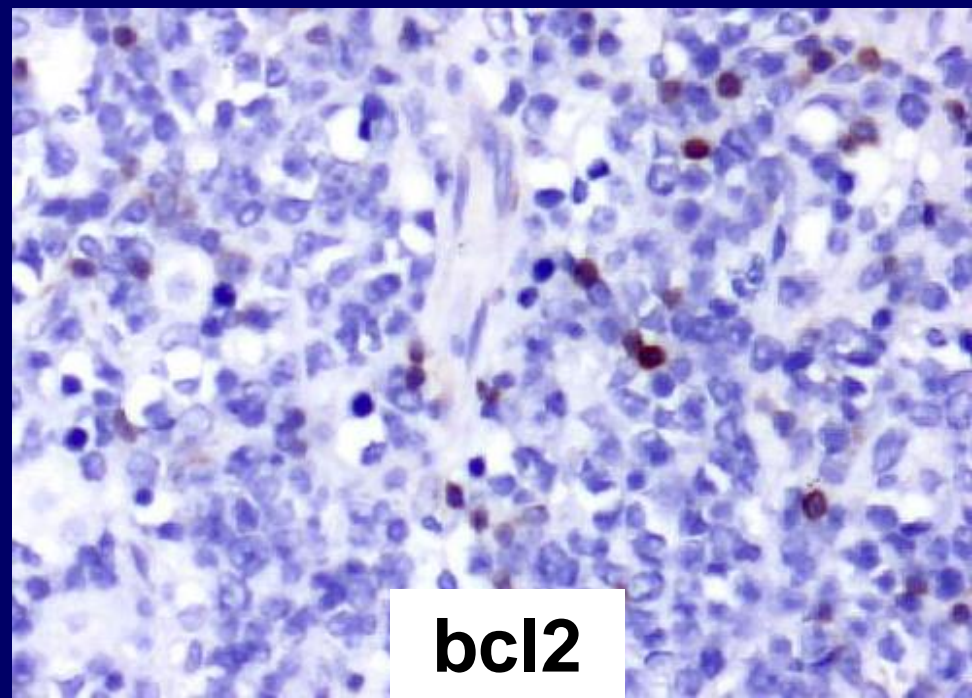
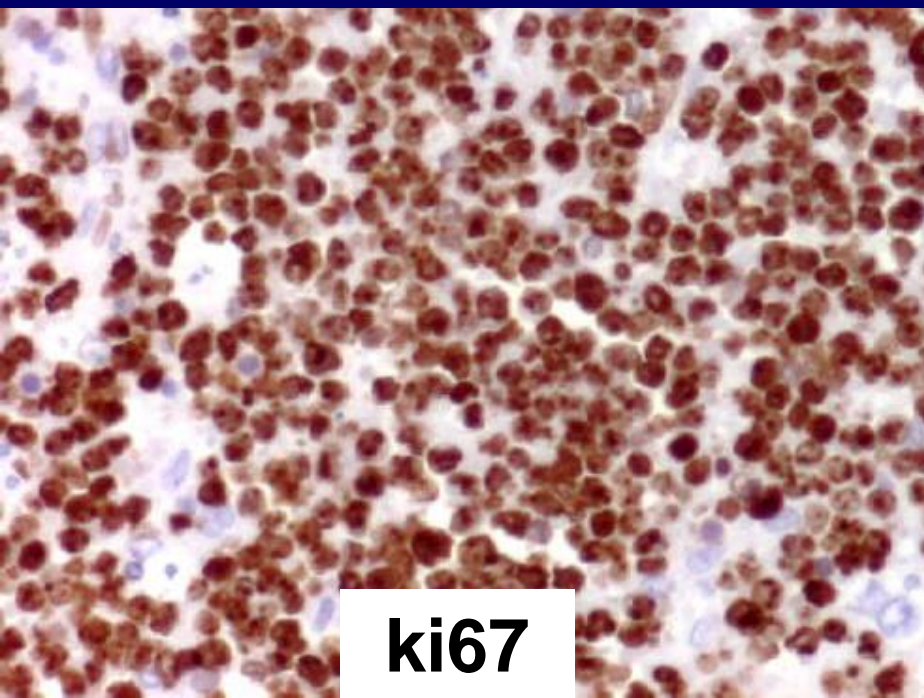
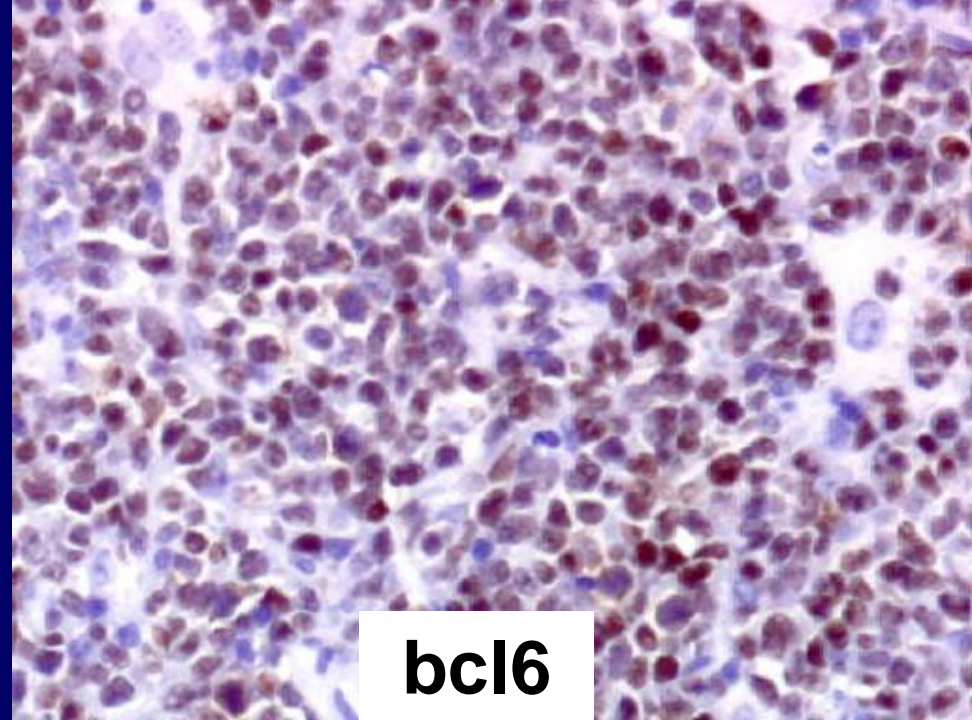
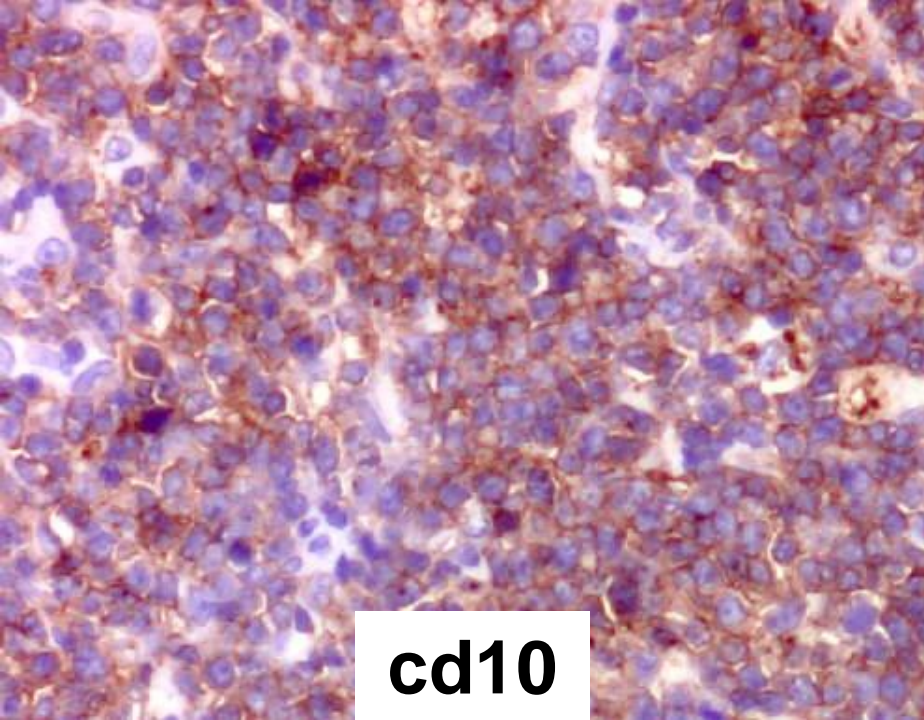

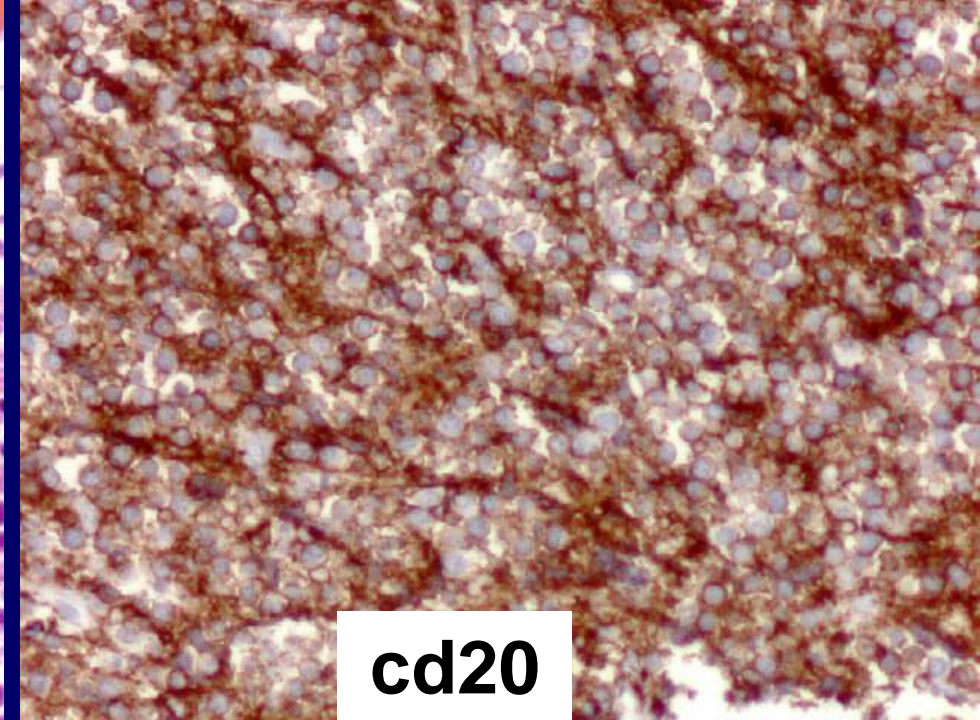
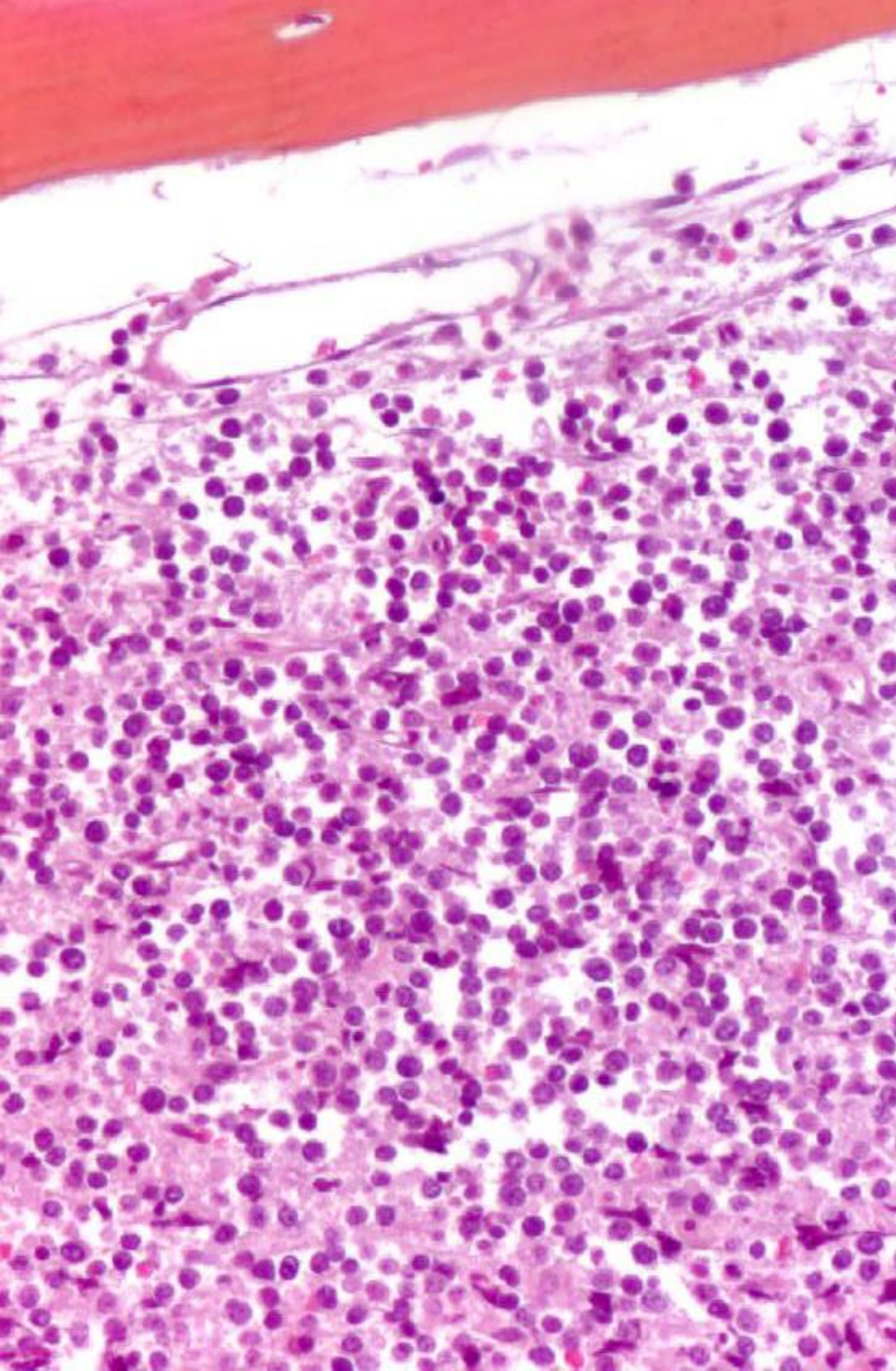

cd20

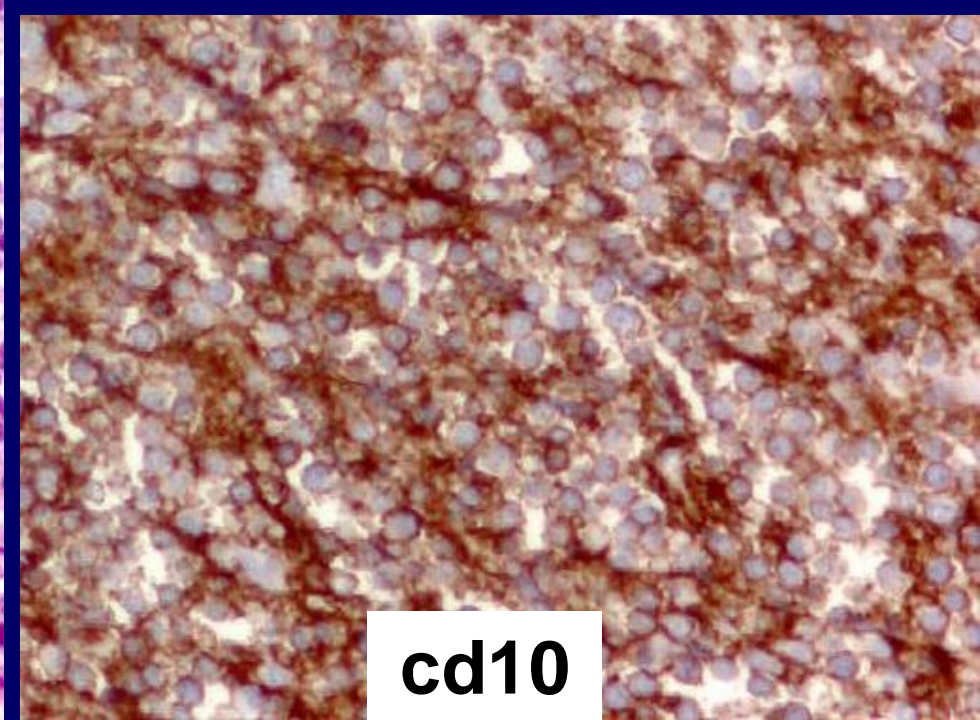

cd10

N° 18

Lymphome de Burkitt

**cd20 + , cd10 + , bcl2 - , bcl6 +, Mib à 100%,
mais pas de translocation C-myc**

Avis Pr De Mascarel

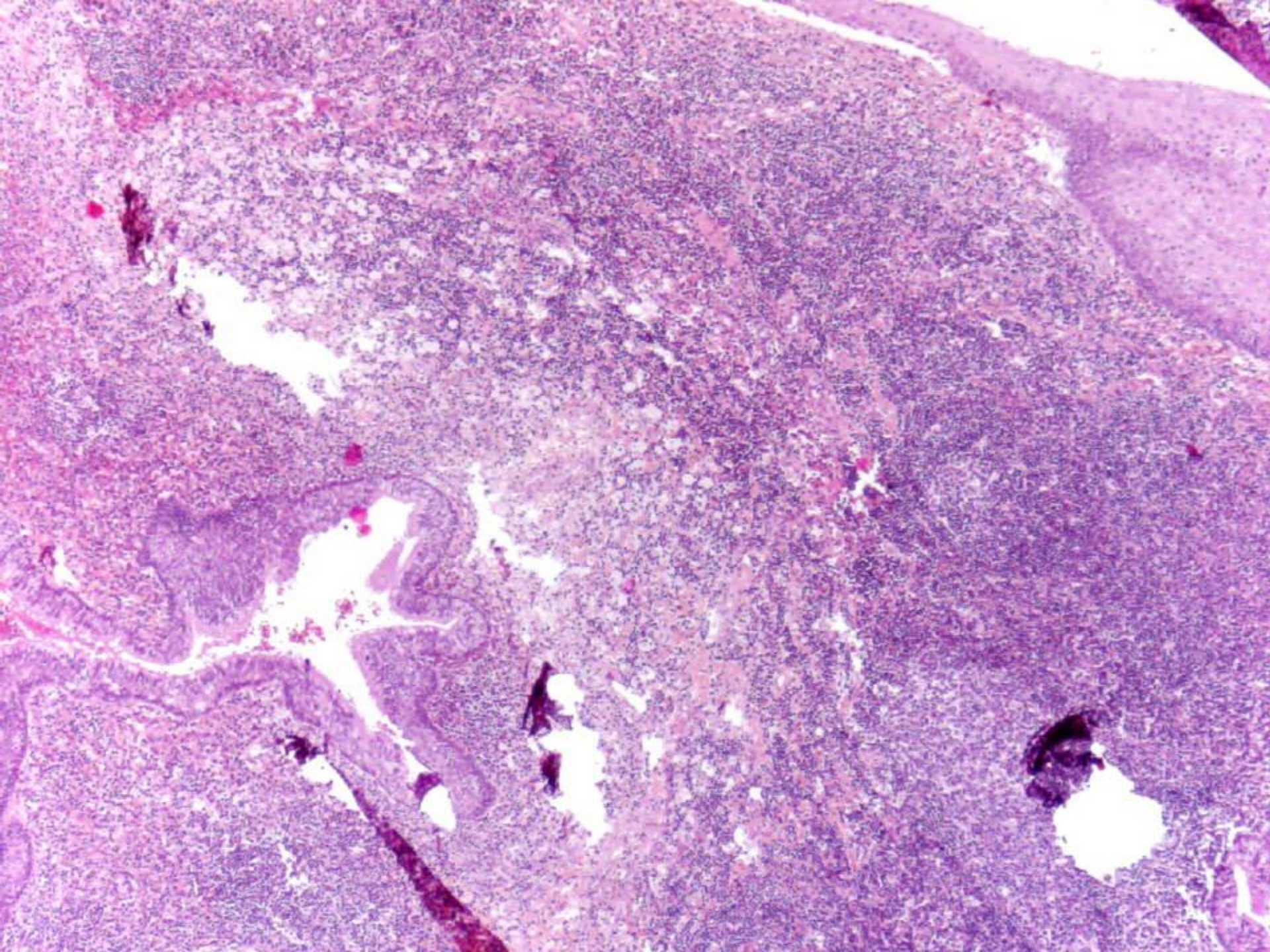

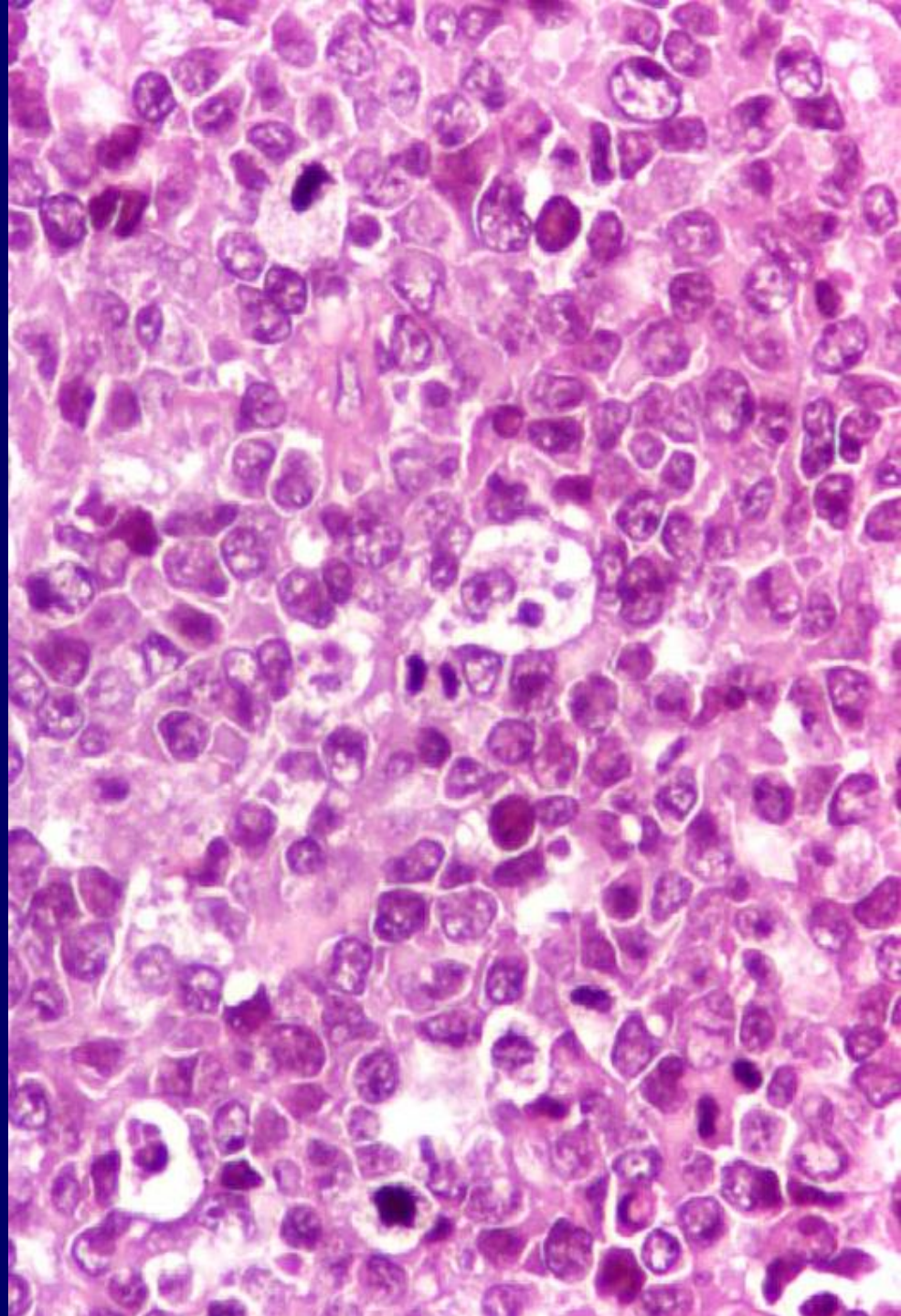
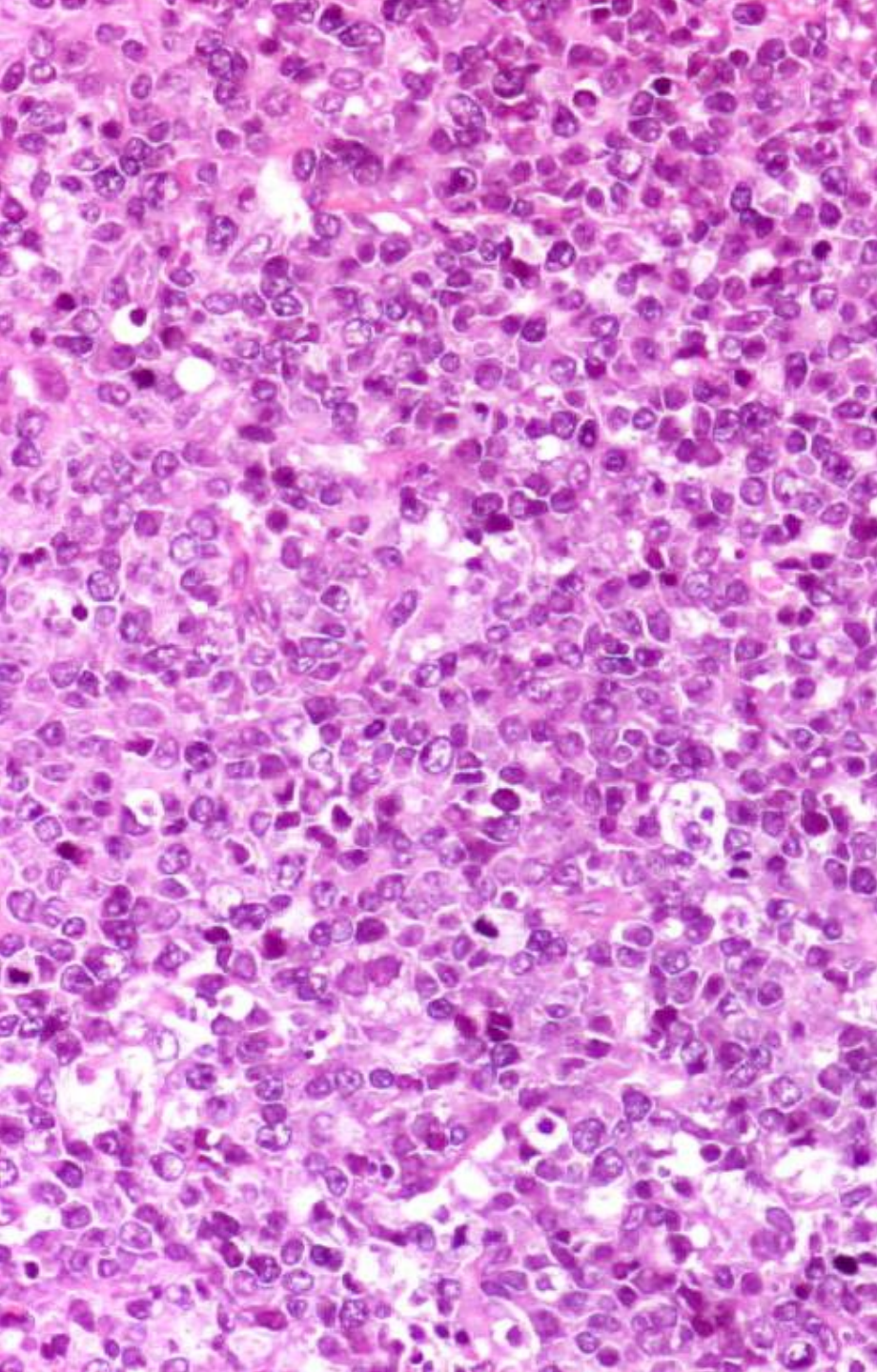

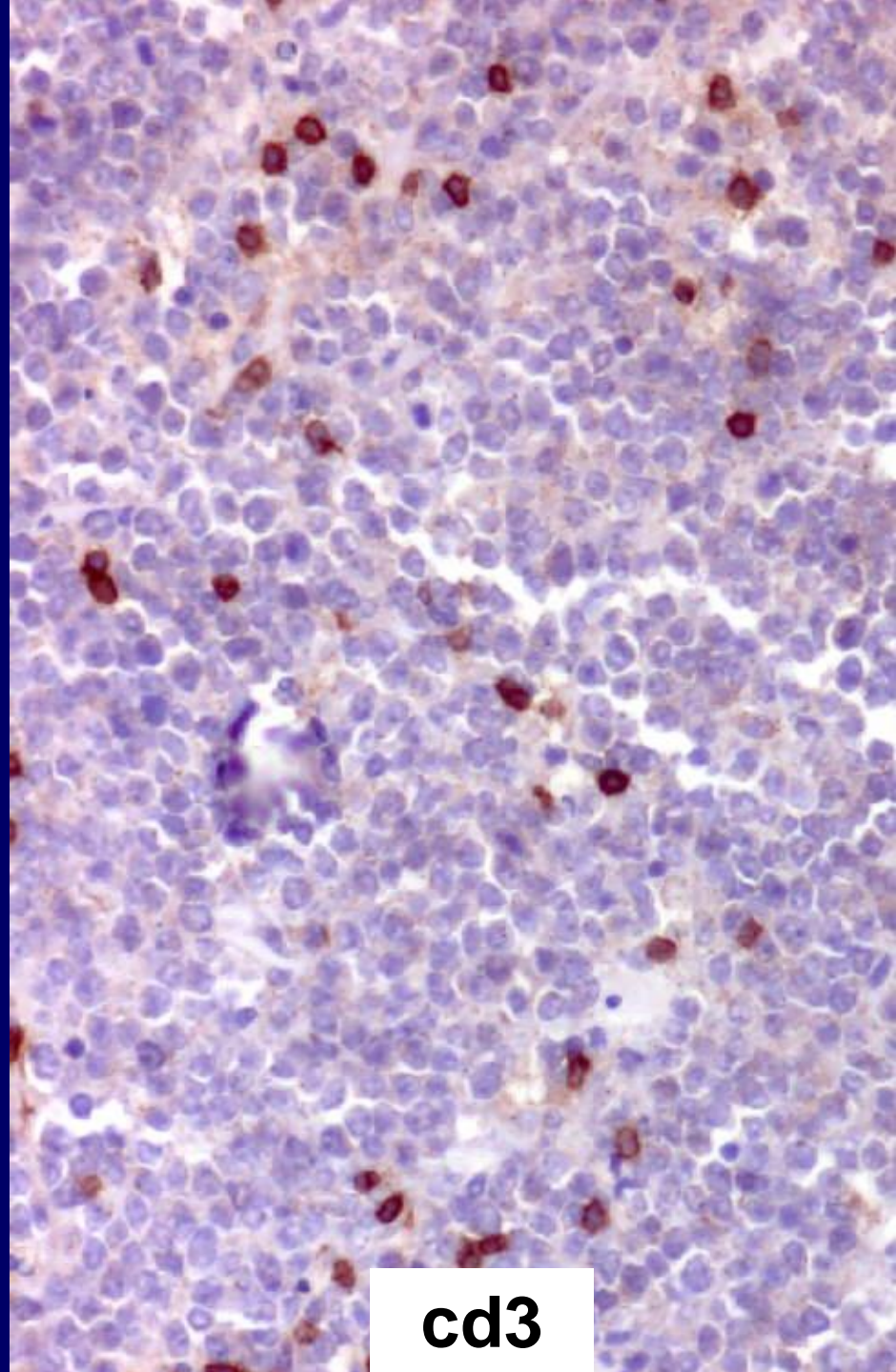
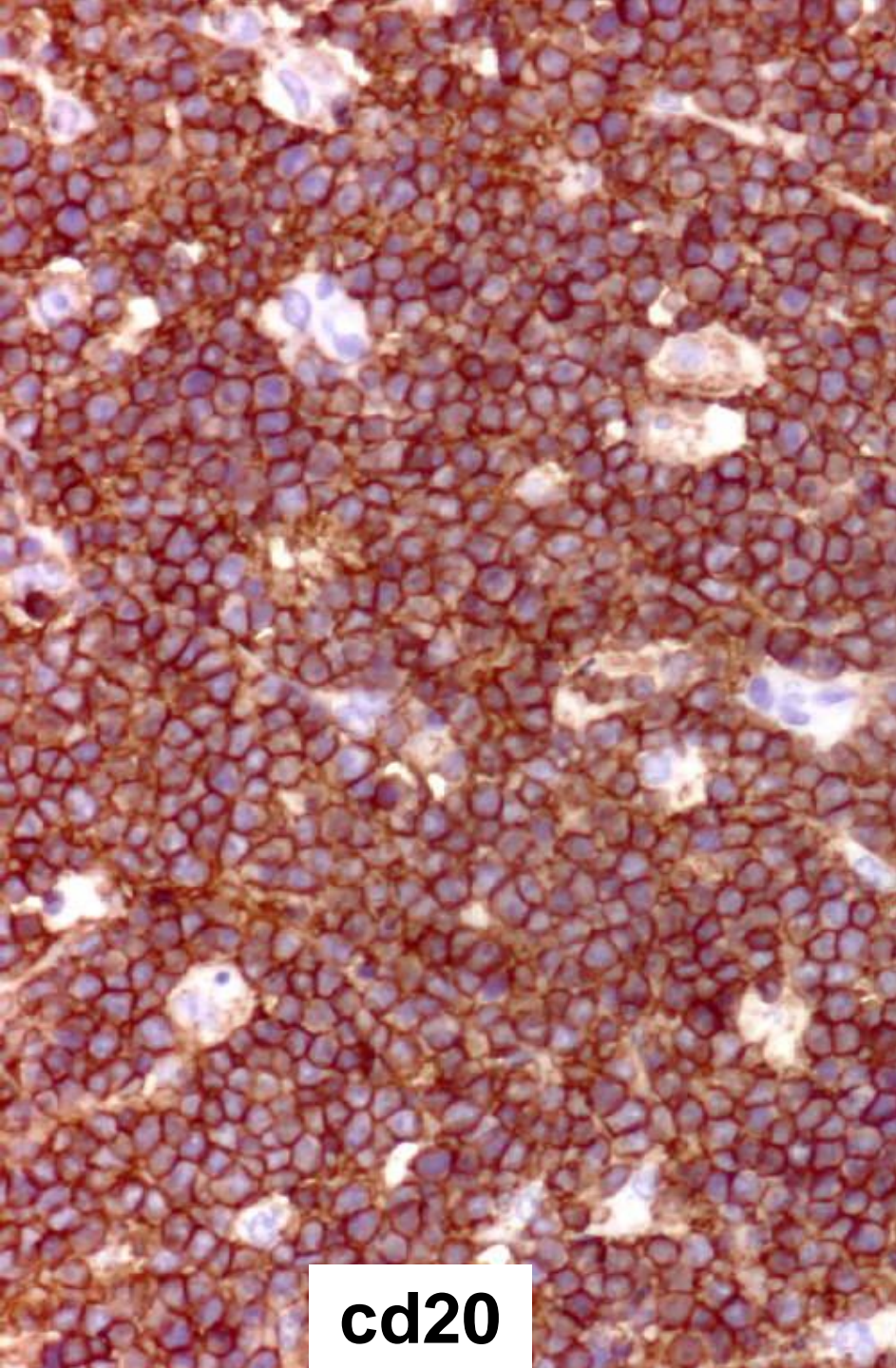

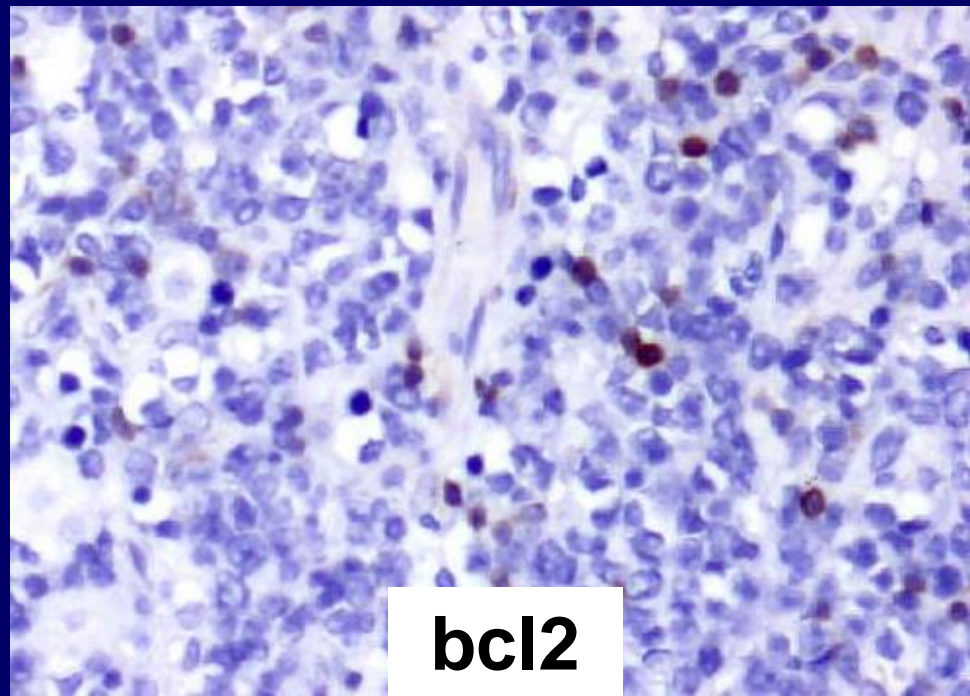
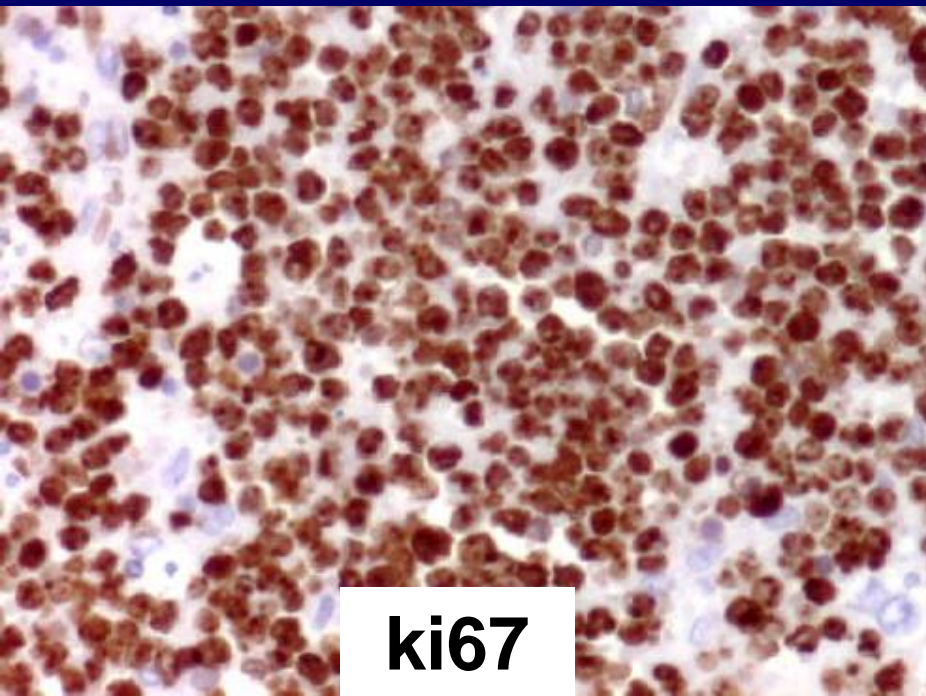
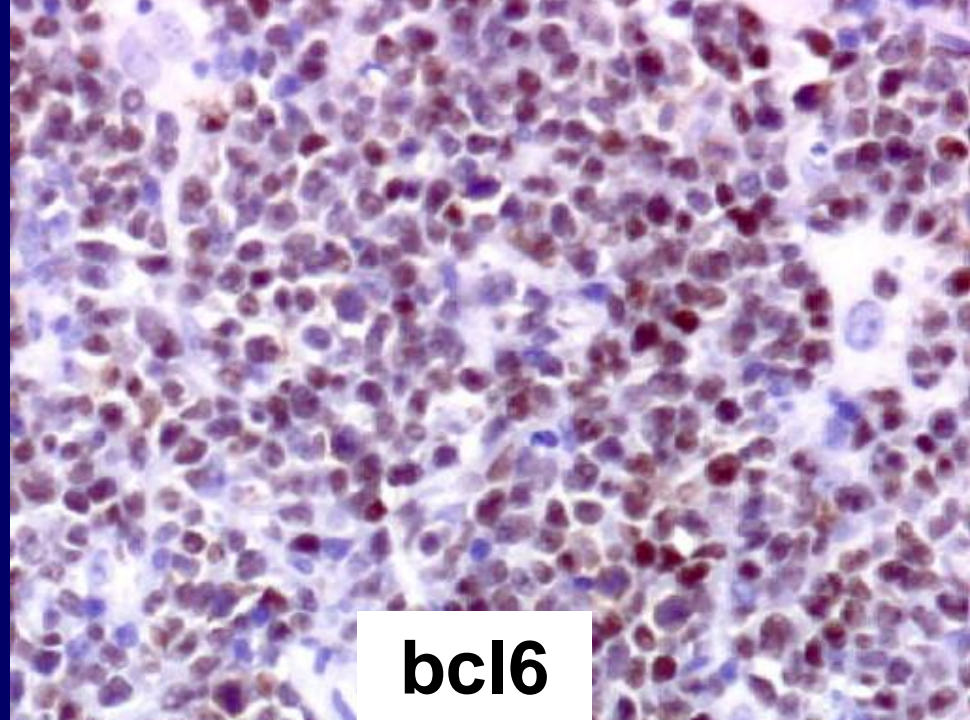
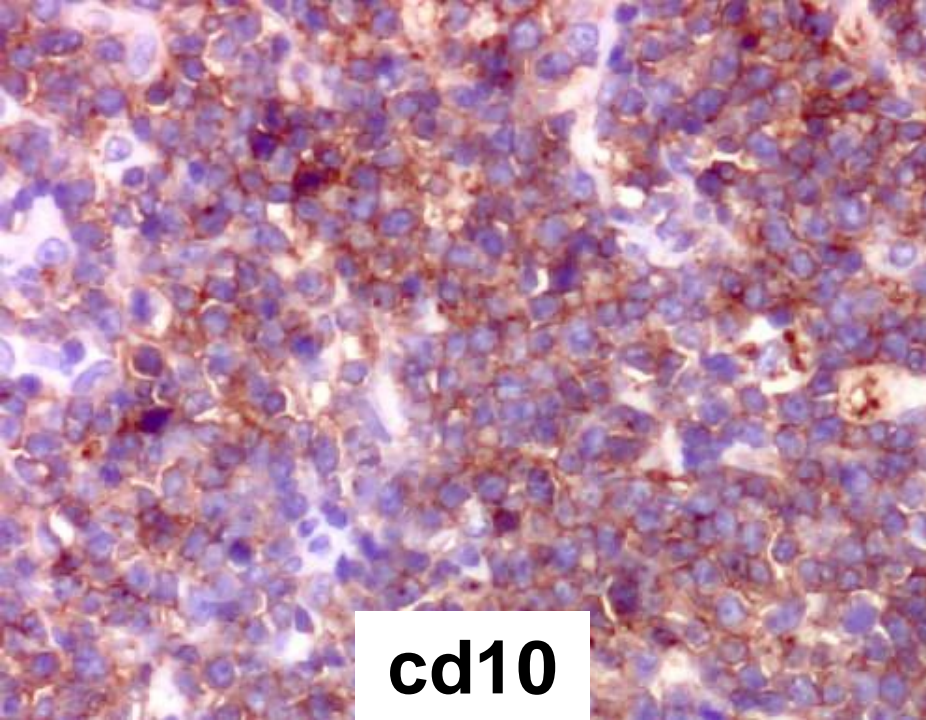

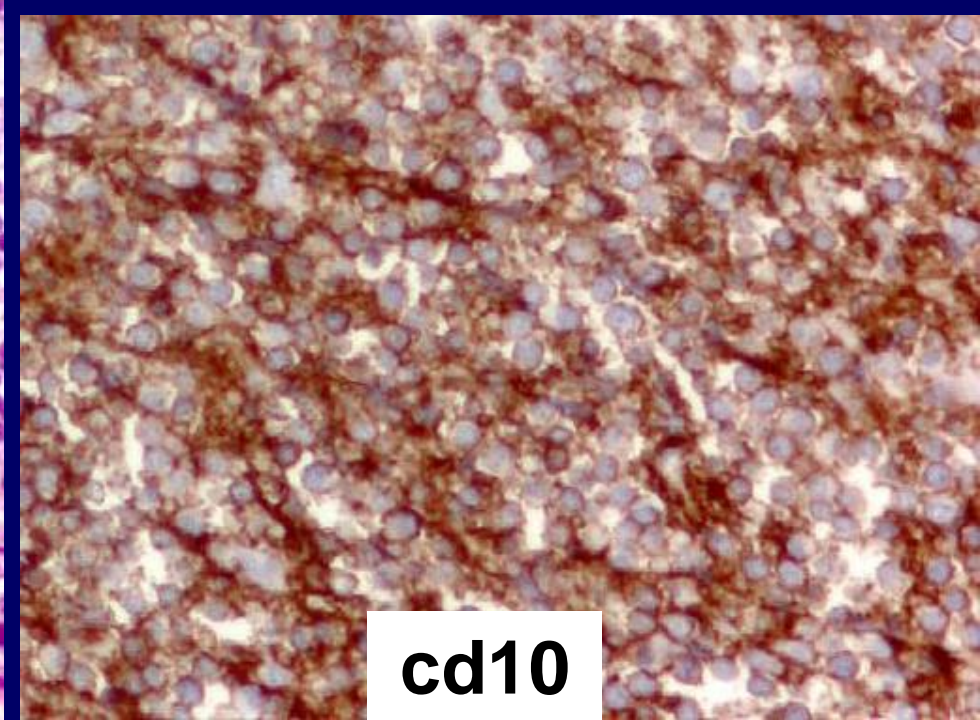
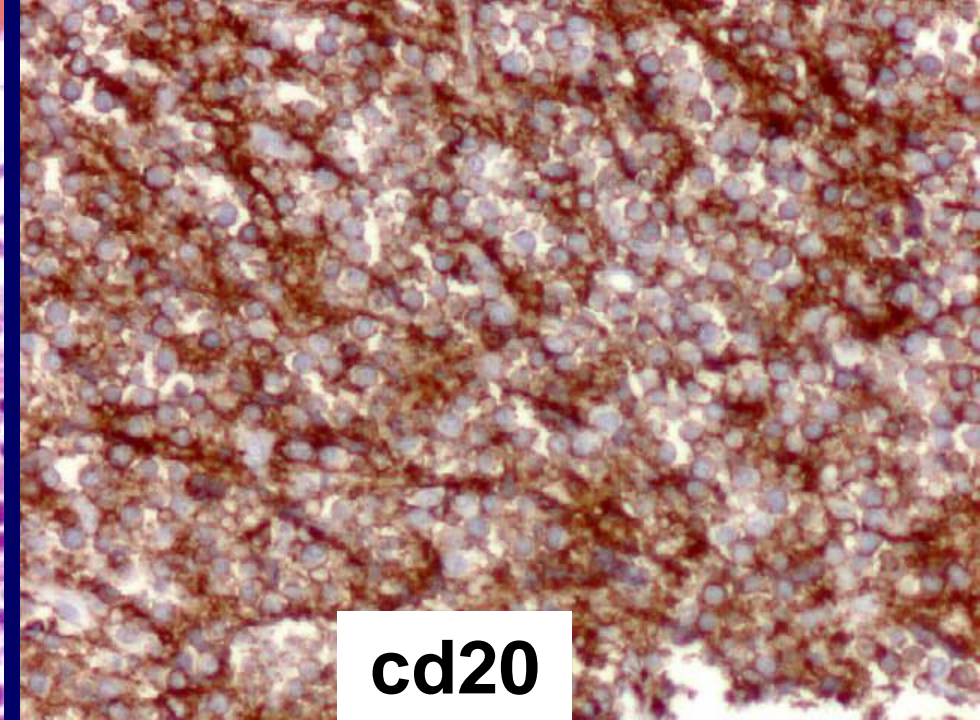
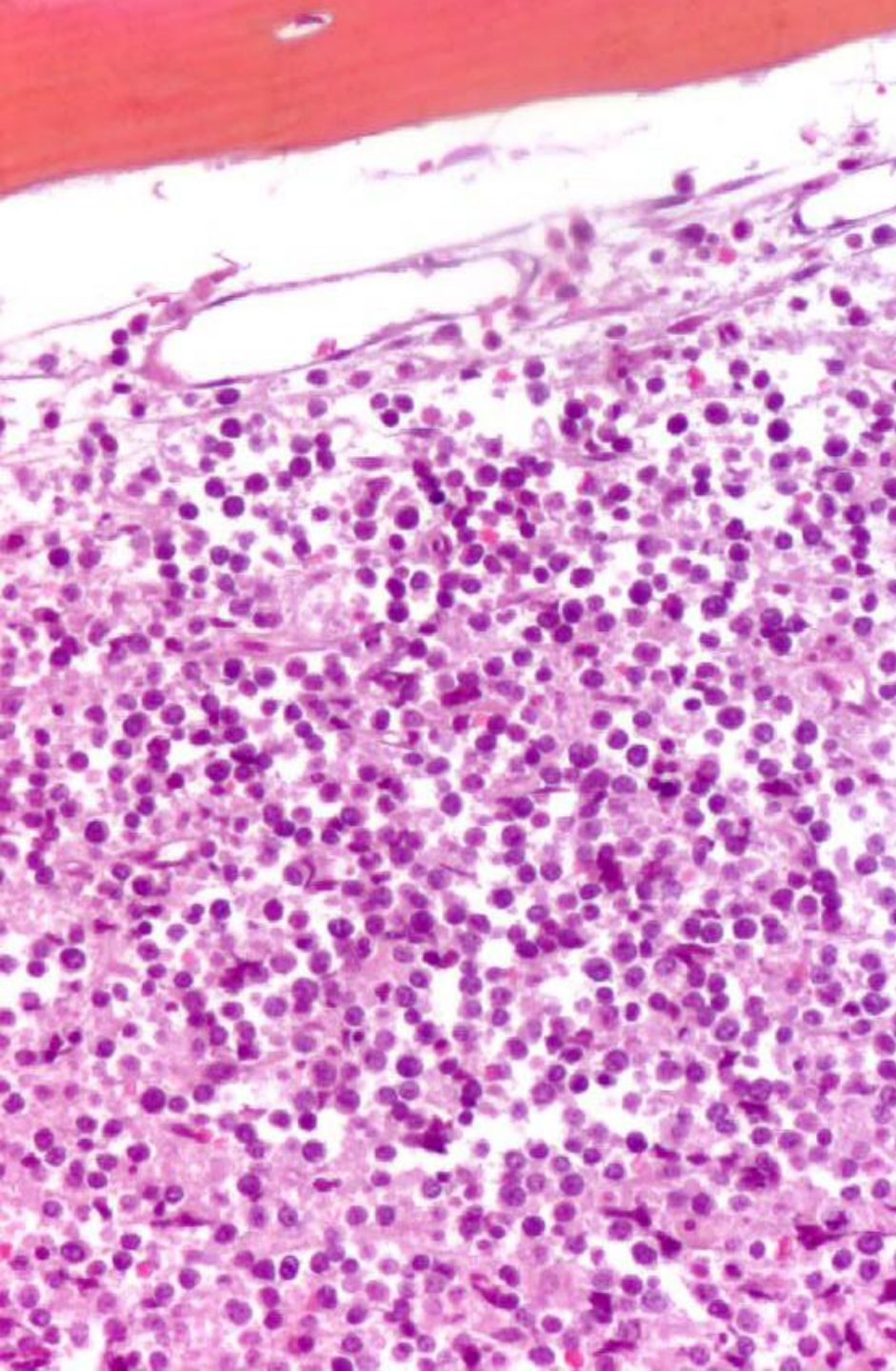

Diagnostic Pr De Mascarel

Lymphome de Burkitt

cd20 + , cd10 + , bcl2 - , bcl6 +, Mib à 100%,
mais pas de translocation C-myc